440 000 €

Buying apartment
3 rooms
Surface : 65 m²

Surface of the living : 28 m²
Year of construction : 4ème trimestre 2026
Exposition : Sud est
View : Dégagée
Hot water : Collective
Inner condition : new
Standing : prestige
Building condition : new

Features :
lift, double glazing, gated, residential, electric shutters, pool

2 bedroom
1 terrace
1 shower
1 WC

Document non contractuel
27/07/2024 - Prix T.T.C

Apartment Délégation Villeneuve-Loubet
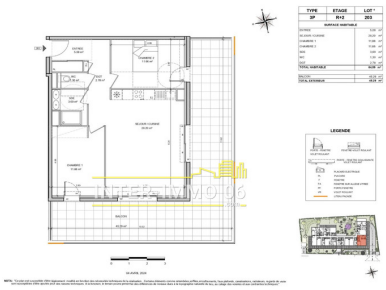
VILLENEUVE LOUBET, close to amenities and the sea, new prestigious residence with rooftop swimming pool offering a magnificent SEA and Marina VIEW, magnificent 3-room corner apartment of 65m² on the first floor consisting of a living room with open kitchen opening onto a superb TERRACE of 45m², SOUTH and EAST exposure, possibility of underground parking and cellar at extra cost.
Fees and charges :
Well condominium
440 000 € fees included